



NOTES: Based upon survey maps with the permission of the controller of Her Majesty's stationery office. © Crown Copyright.
 1. (c) Crown Copyright. All rights reserved. 2018. License number 0100031673
 2. All traffic management to comply with Chapter 8 and Safety at Street Works and Road Works (A code of Practice)
 BILL OF QUANTITIES

SITE DETAILS

WORK AREA	SPEED LIMIT: 30mph
CLOSURE AREA	RUNNING LANE: 3.0-3.5m
PEDESTRIAN BARRIER	MARSHAL
NO PARKING CONES	
DIRECTION OF WORKS	

REV	DESCRIPTION OF REVISION	BY	DATE
A	FIRST ISSUE FOR APPROVAL	DV	03/01/19

CLIENT: Shift Traffic Events Ltd
 First Floor
 Alliance House
 8499 Road
 Scunthorpe
 DN16 1BB
 T: 01652 656291

LANES GROUP

Traffic Management:
Road Closure

SITE LOCATION:
 Church Lane
 Didcot
 OX11 0EZ

SCALE @ A3:

CLIENT REF: NTS	001439HFHH
DRAWN BY/DATE: DV 03/01/19	CHECKED BY/DATE: APPROVED BY/DATE:
JOB NUMBER: DV0958	DRAWING NUMBER: DV0958

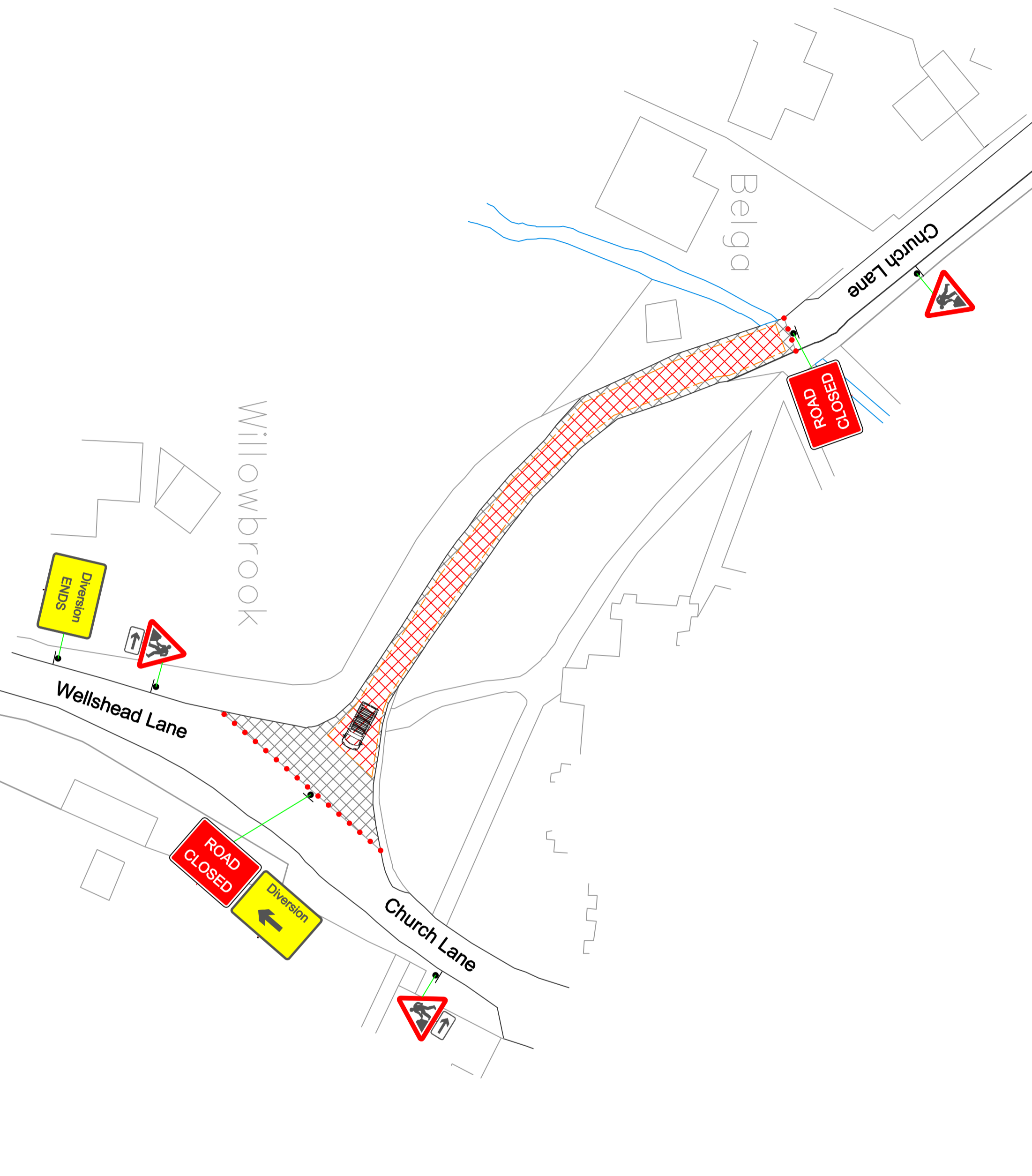

SITE DETAILS

WORK AREA	SPEED LIMIT: 30mph
CLOSURE AREA	RUNNING LANE: 3.0-3.5m
PEDESTRIAN BARRIER	MARSHAL
NO PARKING CONES	
DIRECTION OF WORKS	

REV	DESCRIPTION OF REVISION	BY	DATE
A	FIRST ISSUE FOR APPROVAL	DV	03/01/19

CLIENT:
LANES GROUP
 Shift Traffic Events Ltd
 First Floor
 Alliance House
 8199 Road
 Scunthorpe
 DN16 1BB
 T. 01652 656291

TRAFFIC MANAGEMENT:
Detailed Drawing
 Church Lane
 Didcot
 OX11 0EZ

SCALE @ A3:
 NTS

DRAWN BY/ DATE	CHECKED BY/ DATE	APPROVED BY/ DATE
DV / 03/01/19		

CLIENT REF:
 001439HFHH

DRAWING NUMBER:
 DV0959